Project Progression Seminar
on

Peerlink

Delivered by

1. **Rohit Sakharkar (360)**
2. **Ritish Das (356)**
3. **Rohit Parsode (359)**
4. **Rohan Landge (357)**
5. **Yashika Khandale (339)**
6. **Tanvi Samarth (330)**

Under the guidance of
Prof. V.R. Surjuse

KDK College of Engineering, Nagpur.
Department of Computer Science & Engineering

Session (2025-26)

Abstract

- **Keywords:** Peer-to-Peer, WebRTC, Screen Sharing, Voice Communication, Real-Time Collaboration, Privacy, Decentralized, Floating Window Interface, Lightweight Application, One-to-One Communication
- **Peerlink** is a peer-to-peer (P2P) screen sharing and voice communication application developed using WebRTC, designed to facilitate seamless, real-time collaboration between two users over the internet.
- The application enables users to share their screens and communicate through voice simultaneously, making it ideal for activities like troubleshooting, co-browsing, live support, and educational interactions
- Peerlink prioritizes privacy by avoiding any centralized streaming or storage, ensuring that data transmission stays strictly between the two users

Accomplishments

1. A website is created , allowing camera access of both the parties.

Features on home page including room creation , joining existing room .

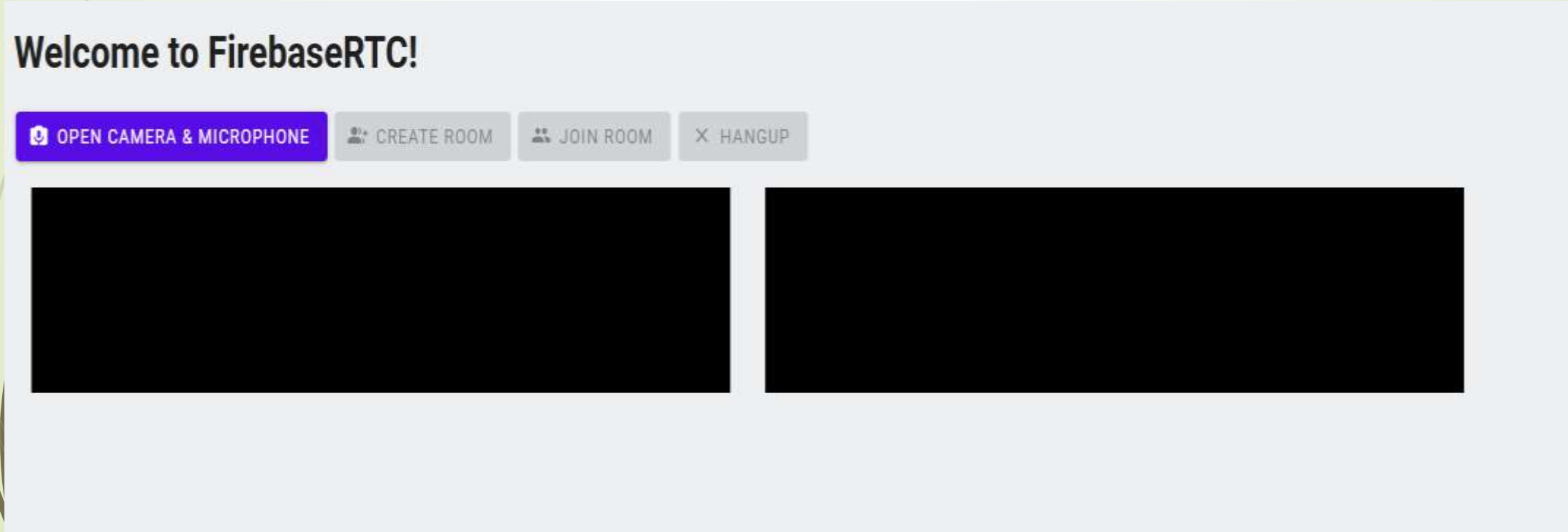

2. Options of choosing the site or window to be shared , allowing precise sharing facilities .

The first option is sharing of Microsoft tab.

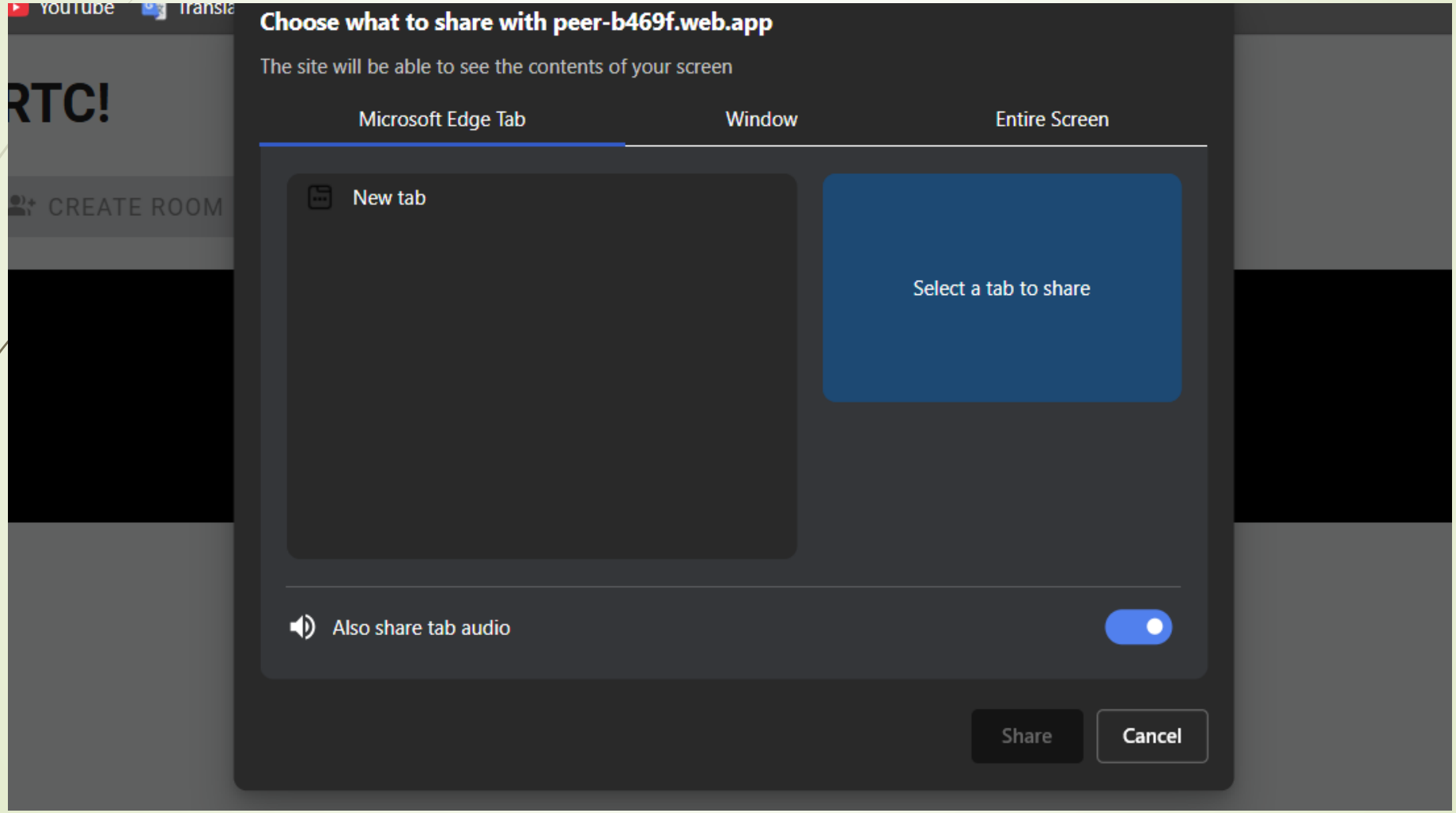

- Another option is of windows sharing . Allowing one to choose between number of webpages and sites , like google chrome, whatsapp, amazon, etc.

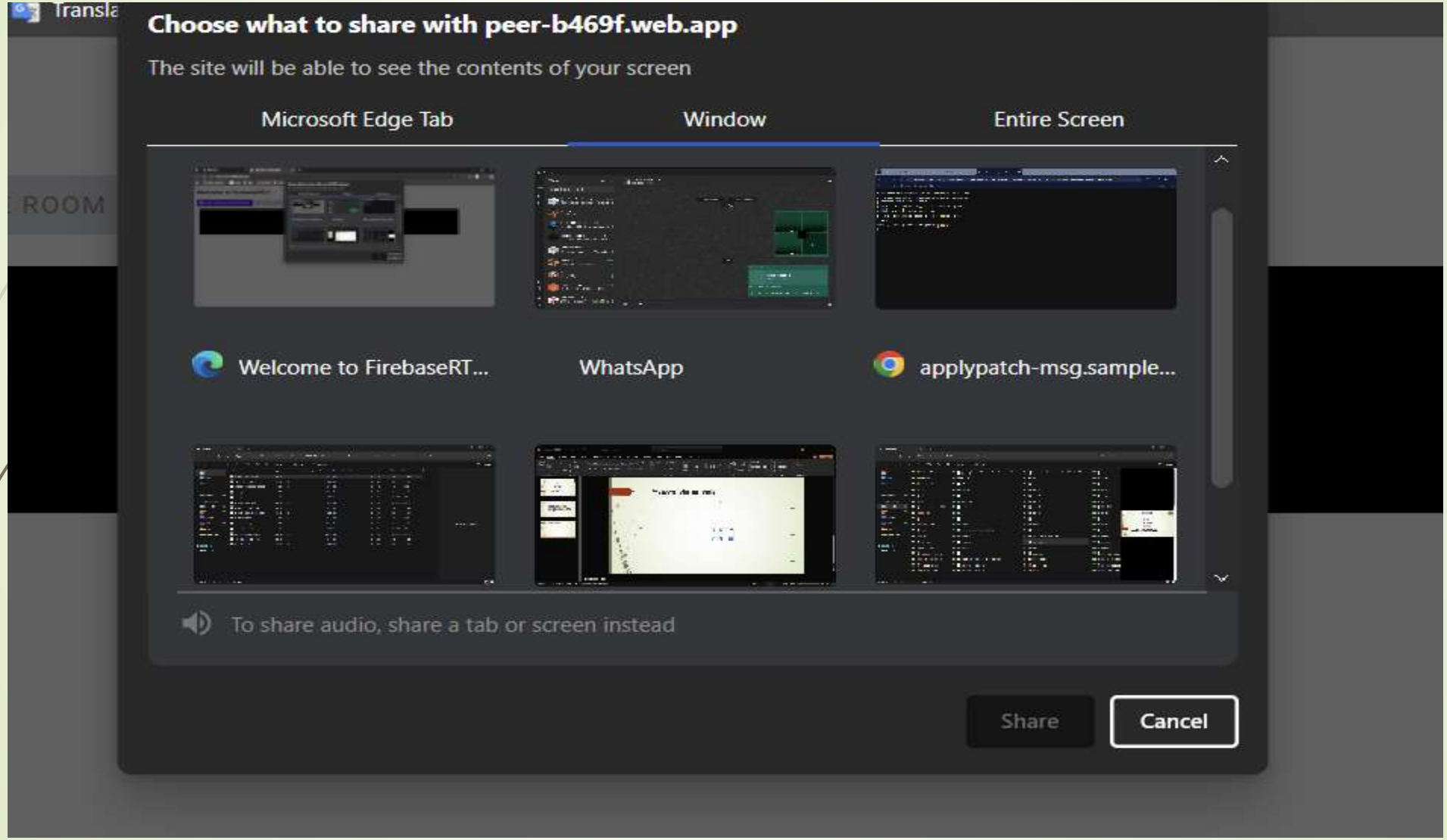

- Next option is to share the entire screen .

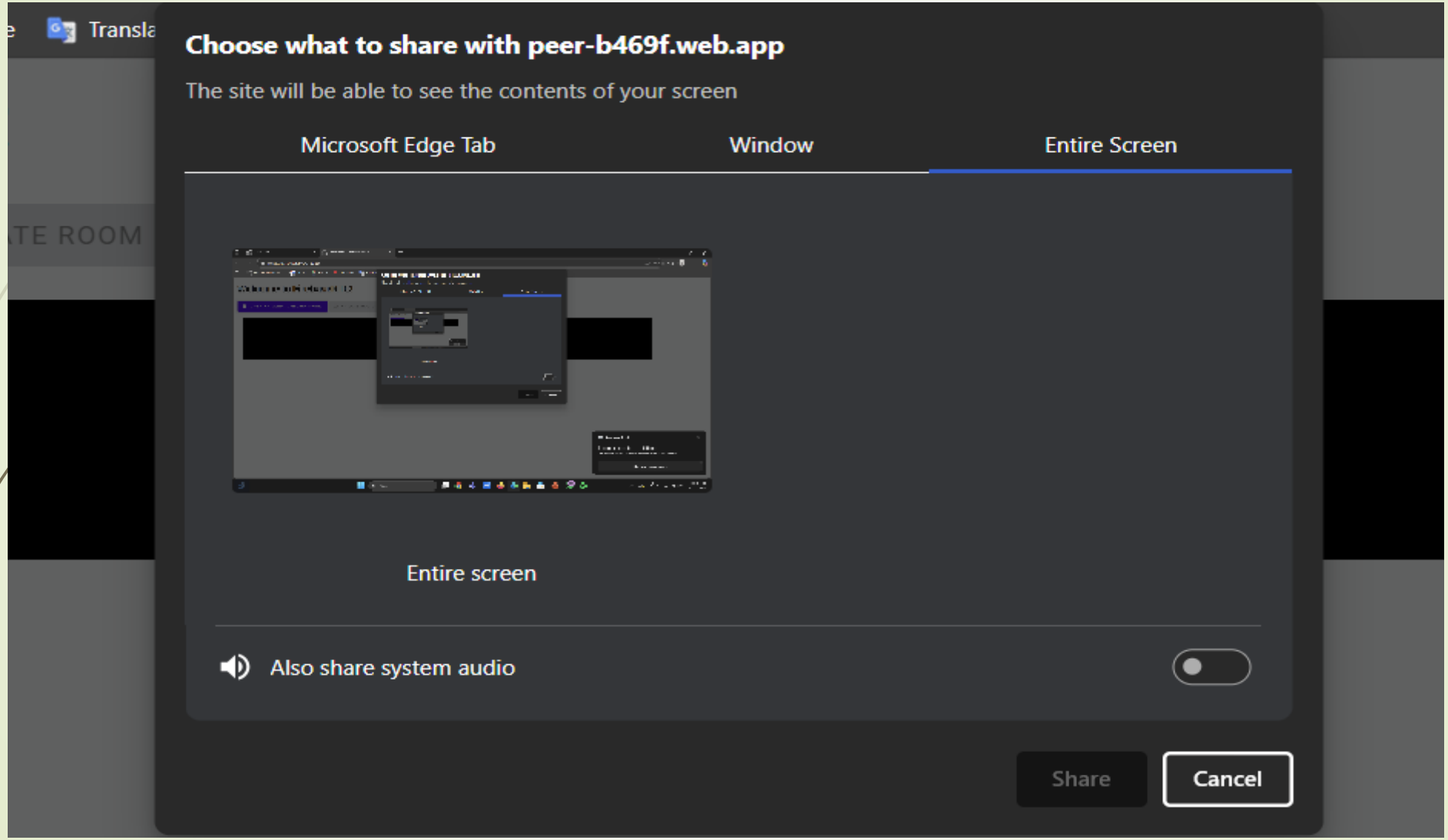

3. Clicking on any of the option allow one to create a room and invite others by sharing the unique ID. Once shared , other person can join the room and can also share their screen .

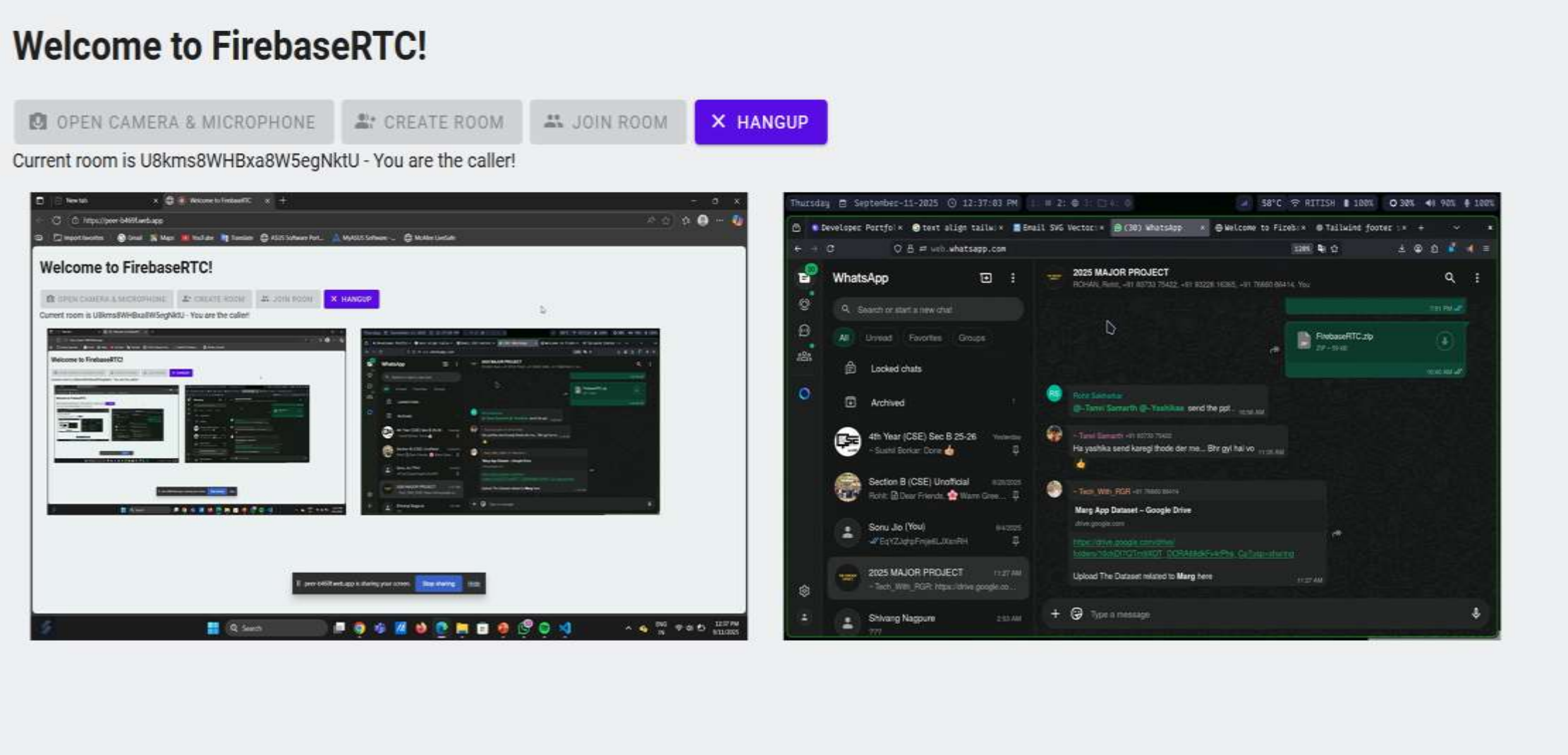

Upcoming Tasks:-

- Pointing feature, that allows one person to point on other's screen is working mode is yet to be done.
- Coversion of web application into browser application is also listed in the upcoming tasks and mobile support.

Conclusion:-

- Major objectives like *bi-directional (mutual) screen sharing,* facilitates true two-way collaboration are accomplished.
- A user-friendly friend-based system using unique IDs is also achieved.
- Key design component is the floating screen window interface is available.
- Converting to browser application is yet to be done.
- Mobile support for the web application is also queued.